



MICHAEL LEAVITT & Co INSPECTIONS, INC.

THE MOST QUALIFIED INSPECTOR IN UTAH!

591 W. 760 North * Orem, Utah 84057 * 801-636-6816

www.*THEHOMEINSPECTOR*.com



RADON REPORT



11507 Harvest Rain Ave. - South Jordan, UT

The purpose of the radon screening is to provide a professional opinion of a structure's radon levels as of the date of screening; limited to the test conditions identified in this report.

LIMITATIONS OF LIABILITY: Our radon testing firm cannot be assured that the necessary conditions were maintained throughout the screening period. There can be uncertainty with any radon measurement due to statistical variations and other factors such as changes in the weather and operation of the dwelling. While we and our agents make every effort to maintain the highest possible quality control and include checks and verification steps in our procedures, we make **NO WARRANTY OF ANY KIND, EXPRESSED OR IMPLIED**, for the consequences of erroneous test results. Neither the radon testing firm nor our employees or agents shall be liable under any claim, charge or demand, whether in contract, tort, or otherwise, for any and all loss, cost charge, claim, demand, fee, expense or damage of any kind arising out of, connected with, resulting from, or sustained as a result of any radon test.

**THIS REPORT IS PROTECTED BY COPYRIGHT!
REPRODUCTION, IMITATION, OR DUPLICATION OF THE REPORT
WILL BE SUBJECT TO PENALTIES PROVIDED BY FEDERAL
COPYRIGHT LAWS.**



CLIENT & INSPECTION INFORMATION

CLIENT'S NAME:	Lauren Gawrych
DATE OF INSPECTION:	03/25/2024
START TIME:	9:14 AM
INSPECTION #:	32524A
INSPECTOR:	Michael D. Leavitt - Master Inspector
CLIENT'S AGENT:	Drew Armstrong & Matthew Flinders - Armstrong Flinders & Associates



MICHAEL LEAVITT & Co INSPECTIONS, INC.

THE MOST QUALIFIED INSPECTOR IN UTAH!

591 W. 760 North * Orem, Utah 84057 * 801-636-6816

www.**THEHOMEINSPECTOR**.com



GENERAL INFORMATION

SCREENING START INFORMATION

START DATE: 3/25/2024.
START TIME: 9:14 AM.
AMBIENT TEMPERATURE: 38 degrees.
INSIDE TEMPERATURE: 69 degrees.
WEATHER: Snow, rain, sunshine and then repeat.
HOUSE OCCUPIED? Yes.

SCREENING STOP INFORMATION

STOP DATE: 3/27/2024.
STOP TIME: 11:20 AM.
AMBIENT TEMPERATURE: 46 degrees.
INSIDE TEMPERATURE: 68 degrees.
WEATHER: Sunny.

BUILDING CHARACTERISTICS:

ESTIMATED AGE OF HOUSE: 2004.
BUILDING TYPE: Single Family Dwelling.
STORIES: 1
FOUNDATION STYLE: Basement.
BASEMENT: Finished.
BASEMENT WALLS: Poured concrete.
HOUSE TIGHTNESS: Very tight.
JENN-AIRE: There is no Jenn-Aire style range in the kitchen.
WELL WATER: No. The home does not use well water.
HEATING SYSTEM: Forced air gas system.
COOLING SYSTEM: Central air conditioning system.
FAN OPERATION: The circulation fan was operated in the "Automatic" mode during the screening.
BASEMENT RETURN VENTS: Yes. There are basement return air vents in use.

CRM TEST & PROTOCOLS

CONTINUOUS MONITOR TESTING:

CONTINUOUS MONITOR: Sun Nuclear Continuous Radon Monitor Model 1028.
SERIAL #: #2 - 1010330002.
DATE OF LAST CALIBRATION: May 2023.

EXPLANATION OF CRM DATA: The measurement was performed using a Continuous Radon Monitor (CRM), and was performed in conformance with test protocols established by the US Environmental Protection Agency in the document entitled "Protocols for Radon and Radon Decay Product Measurements in Homes."

TABULAR DATA: This portion of the data provides numerical listing of the Radon gas measurements that were made throughout the measurement period.

AVERAGE: This portion of the data gives the average Radon gas concentration measured during the entire measurement period. This average is computed in two ways. The "Overall Average" is the average of all of the values listed in the Tabular Data. The "EPA Average" is the average of all of the values listed in the Tabular Data, except those values recorded in the first four hours of the measurement period. The "EPA Average" is computed in



MICHAEL LEAVITT & Co INSPECTIONS, INC.

THE MOST QUALIFIED INSPECTOR IN UTAH!

591 W. 760 North * Orem, Utah 84057 * 801-636-6816

www.**THEHOMEINSPECTOR**.com



a manner consistent with the protocols cited in the "Protocols for Radon and Radon Decay Product Measurements in Homes."

OTHER INFORMATION: In the printout, the letter "P" or "M" may appear next to a given value. The "P" indicates that, during this measurement interval, the power was disconnected to the CRM. The "M" indicates that, during this measurement interval, the CRM was disturbed or moved.

RESULTS: The action level established by the US EPA and Surgeon General is 4 pCi/l. Results under the action level of 4 pCi/l are still considered a risk. Final test results averaging over 4 pCi/l are considered a risk that should be mitigated. Excessive radon levels is an indoor air quality issue related to cancer that can be improved with the addition of a radon mitigation system.

RESULTS IN pCi/l:

OVERALL AVERAGE pCi/l:

3.3 pCi/l.

EPA AVERAGE pCi/l:

3.2 pCi/l.

HOURLY READINGS:

Date: 03/25/2024

Time Counts Flags
pCi/l

09:14	0.7	
10:14	1.5	
11:14	2.2	M
12:14	1.8	
13:14	1.5	
14:14	2.9	
15:14	2.9	
16:14	2.2	
17:14	4.0	
18:14	4.8	
19:14	4.0	
20:14	5.1	
21:14	4.8	
22:14	3.7	
23:14	2.9	

Date: 03/26/2024

Time Counts Flags
pCi/l

00:14	3.7	
01:14	4.4	
02:14	3.3	
03:14	4.8	
04:14	3.3	
05:14	1.5	
06:14	3.3	
07:14	2.2	
08:14	3.7	
09:14	3.3	
10:14	4.0	
11:14	3.3	
12:14	1.1	
13:14	3.3	
14:14	3.3	
15:14	2.9	
16:14	5.1	
17:14	3.3	
18:14	4.8	
19:14	3.3	
20:14	3.7	



MICHAEL LEAVITT & Co INSPECTIONS, INC.

THE MOST QUALIFIED INSPECTOR IN UTAH!

591 W. 760 North * Orem, Utah 84057 * 801-636-6816

www.**THEHOMEINSPECTOR**.com



21:14 4.4
22:14 4.4
23:14 5.1

Date: 03/27/2024
Time Counts Flags
pCi/l
00:14 2.6
01:14 2.9
02:14 2.6
03:14 1.8
04:14 2.6
05:14 3.3
06:14 1.5
07:14 1.5
08:14 2.6
09:14 1.8
10:14 2.2
11:14 2.2.

GRAPH:

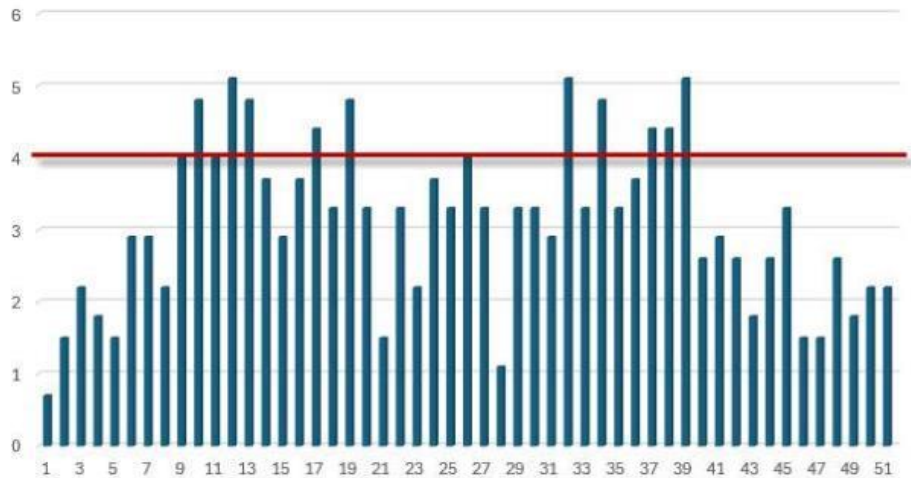

PROTOCOLS OBSERVED:

"CLOSED HOME" CONDITIONS:
CLOSED WINDOWS:
CLOSED DOORS:
PLACEMENT CHOICE:

Yes.
Yes.
Yes.

The Radon screening device was placed away from drafts & heat and 4" of perimeter clearance..

LOCATION:
HEIGHT:

Basement right rear bedroom.

The screening device was placed at least 20" off of the floor, 1 foot from exterior walls and 3 feet from exterior openings. I placed it on a dresser.

WINDS:

Sustained winds of over 30 MPH did not occur during the screening.

RAINFALL:

Total rainfall during this screening did not exceed 1/2".

CERTIFICATION SEALS:

Certification seals were not used in the screening.

ACTIVE MONITORING:

Active monitoring was not used on the doors.

MITIGATION SYSTEM:

There is no active Radon mitigation system installed in the home.



MICHAEL LEAVITT & Co INSPECTIONS, INC.

THE MOST QUALIFIED INSPECTOR IN UTAH!

591 W. 760 North * Orem, Utah 84057 * 801-636-6816

www.*THEHOMEINSPECTOR*.com



SUMMARY

USEPA RECOMMENDATIONS:

RECOMMENDATIONS:

UNDER 4 pCi/l - The USEPA states that "EPA Average" results in this range (less than 4 pCi/l) are below the accepted risk threshold, but still pose a risk.

REPORT PREPARED BY

TESTING PROFESSIONAL:

PREPARATION DATE:

March 28, 2024.